# Swain County Fire Districts - Official
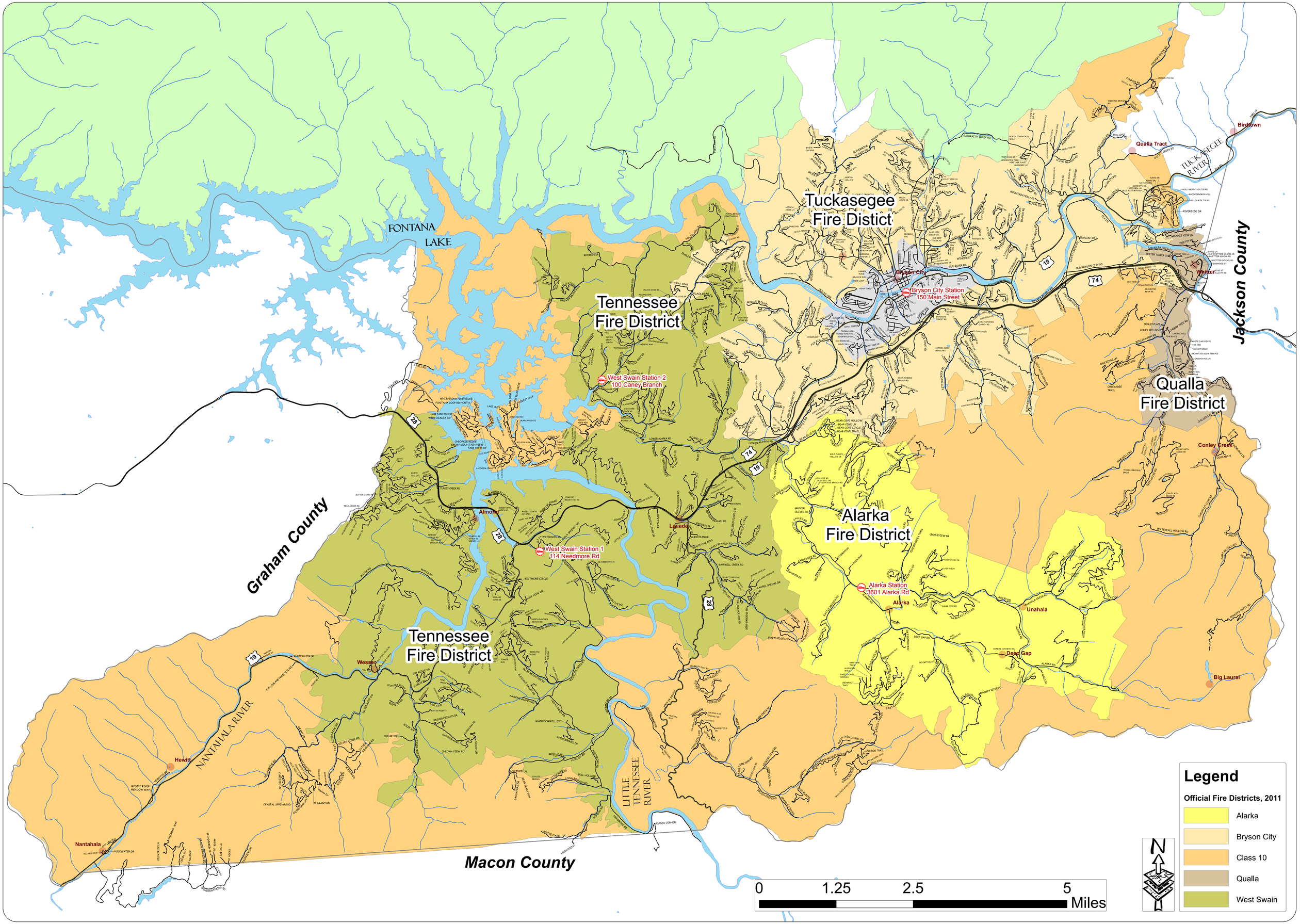
October 6, 2010