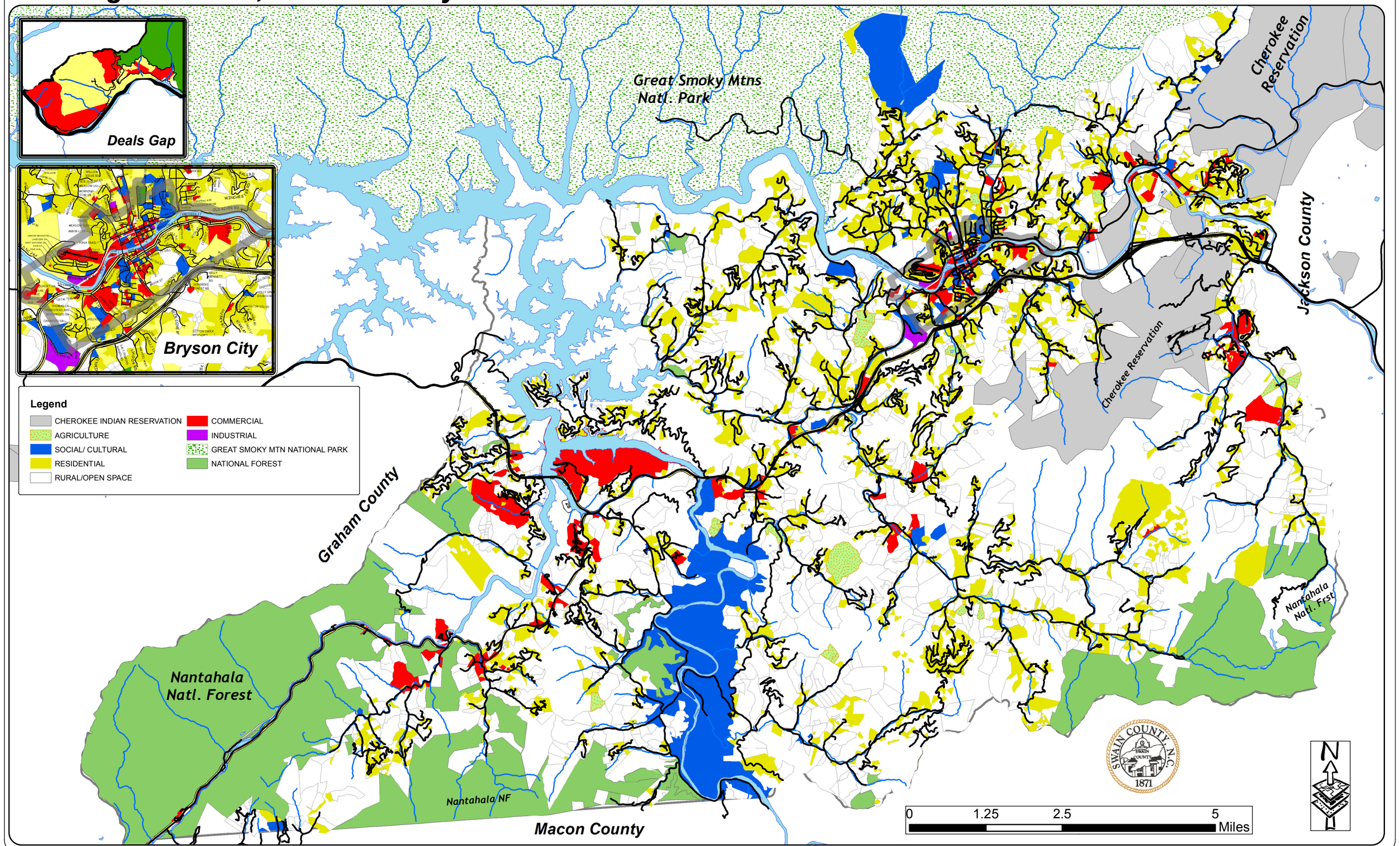Existing Land Use, Swain County 2010